

Map No. 2 of 11 Sheets

Sheet No. 2 of 11 Sheets

6



As shown on the plat thereof of record in the recorder's office in Book 123 of Maps of Page 123, Records of San Bernardino County.

RANCHO SAN BERNARDINO

Subdivision of a part of Block 25 San Bernardino Rancho

MAGNOLIA AVE.

VIRGINIA AVE.

POWELL AVENUE

THIRTEENTH STREET

SIXTEENTH STREET

Lot Lines

District Boundary Line

Lot 400, 401, 402, 403, 404, 405, 406, 407, 408, 409, 410, 411, 412, 413, 414, 415, 416, 417, 418, 419, 420, 421, 422, 423, 424, 425, 426, 427, 428, 429, 430, 431, 432, 433, 434, 435, 436, 437, 438, 439, 440, 441, 442, 443, 444, 445, 446, 447, 448, 449, 450, 451, 452, 453, 454, 455, 456, 457, 458, 459, 460, 461, 462, 463, 464, 465, 466, 467, 468, 469, 470, 471, 472, 473, 474, 475, 476, 477, 478, 479, 480, 481, 482, 483, 484, 485, 486, 487, 488, 489, 490, 491, 492, 493, 494, 495, 496, 497, 498, 499, 500

As shown on the plat thereof of record in the recorder's office in Book 123 of Maps of Page 123, Records of San Bernardino County.

RANCHO SAN BERNARDINO

Subdivision of a part of Block 25 San Bernardino Rancho

MAGNOLIA AVE.

VIRGINIA AVE.

POWELL AVENUE

THIRTEENTH STREET

SIXTEENTH STREET

Lot Lines

District Boundary Line

Lot 327, 328, 329, 330, 331, 332, 333, 334, 335, 336, 337, 338, 339, 340, 341, 342, 343, 344, 345, 346, 347, 348, 349, 350, 351, 352, 353, 354, 355, 356, 357, 358, 359, 360, 361, 362, 363, 364, 365, 366, 367, 368, 369, 370, 371, 372, 373, 374, 375, 376, 377, 378, 379, 380, 381, 382, 383, 384, 385, 386, 387, 388, 389, 390, 391, 392, 393, 394, 395, 396, 397, 398, 399, 400, 401, 402, 403, 404, 405, 406, 407, 408, 409, 410, 411, 412, 413, 414, 415, 416, 417, 418, 419, 420, 421, 422, 423, 424, 425, 426, 427, 428, 429, 430, 431, 432, 433, 434, 435, 436, 437, 438, 439, 440, 441, 442, 443, 444, 445, 446, 447, 448, 449, 450, 451, 452, 453, 454, 455, 456, 457, 458, 459, 460, 461, 462, 463, 464, 465, 466, 467, 468, 469, 470, 471, 472, 473, 474, 475, 476, 477, 478, 479, 480, 481, 482, 483, 484, 485, 486, 487, 488, 489, 490, 491, 492, 493, 494, 495, 496, 497, 498, 499, 500

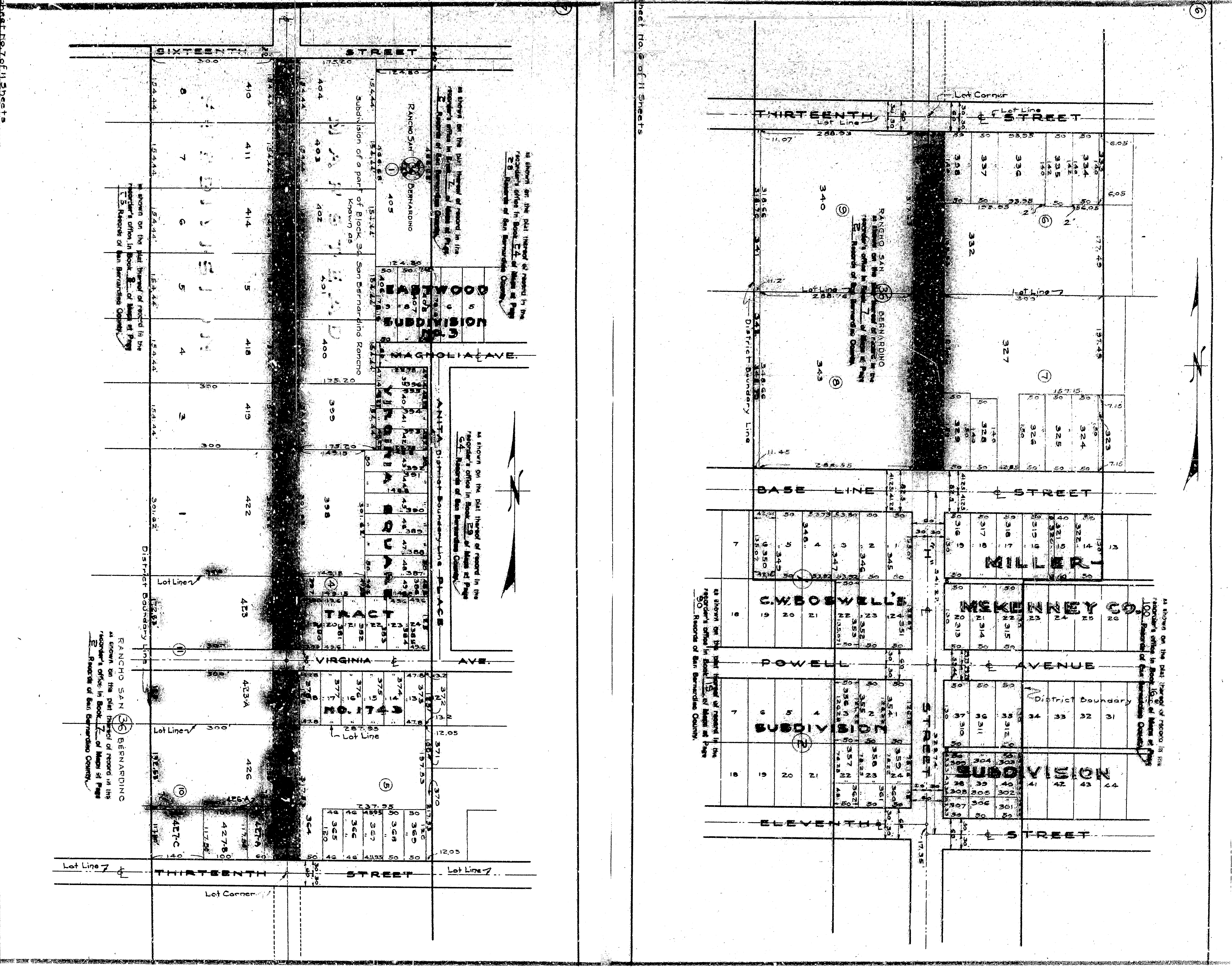

Map No. 2 of 11 Sheets

Sheet No. 2 of 11 Sheets

6



As shown on the plat thereof of record in the recorder's office in Book 123 of Maps of Page 123, Records of San Bernardino County.

RANCHO SAN BERNARDINO

Subdivision of a part of Block 25 San Bernardino Rancho

As shown on the plat thereof of record in the recorder's office in Book 123 of Maps of Page 123, Records of San Bernardino County.

As shown on the plat thereof of record in the recorder's office in Book 123 of Maps of Page 123, Records of San Bernardino County.

VIRGINIA QUADRANT

As shown on the plat thereof of record in the recorder's office in Book 123 of Maps of Page 123, Records of San Bernardino County.

As shown on the plat thereof of record in the recorder's office in Book 123 of Maps of Page 123, Records of San Bernardino County.

RANCHO SAN BERNARDINO

As shown on the plat thereof of record in the recorder's office in Book 123 of Maps of Page 123, Records of San Bernardino County.

As shown on the plat thereof of record in the recorder's office in Book 123 of Maps of Page 123, Records of San Bernardino County.

RANCHO SAN BERNARDINO

As shown on the plat thereof of record in the recorder's office in Book 123 of Maps of Page 123, Records of San Bernardino County.

As shown on the plat thereof of record in the recorder's office in Book 123 of Maps of Page 123, Records of San Bernardino County.

C. W. BOYD WELLS

As shown on the plat thereof of record in the recorder's office in Book 123 of Maps of Page 123, Records of San Bernardino County.

As shown on the plat thereof of record in the recorder's office in Book 123 of Maps of Page 123, Records of San Bernardino County.

MCKENZIE & CO

As shown on the plat thereof of record in the recorder's office in Book 123 of Maps of Page 123, Records of San Bernardino County.